

GEORGE T. DUNHAM
SURVEYING & SUBDIVIDING
DELAVAN, WISCONSIN

Cross in Concrete at base of Iron Fence
Post in Concrete located 3" southeast of
Post.

N

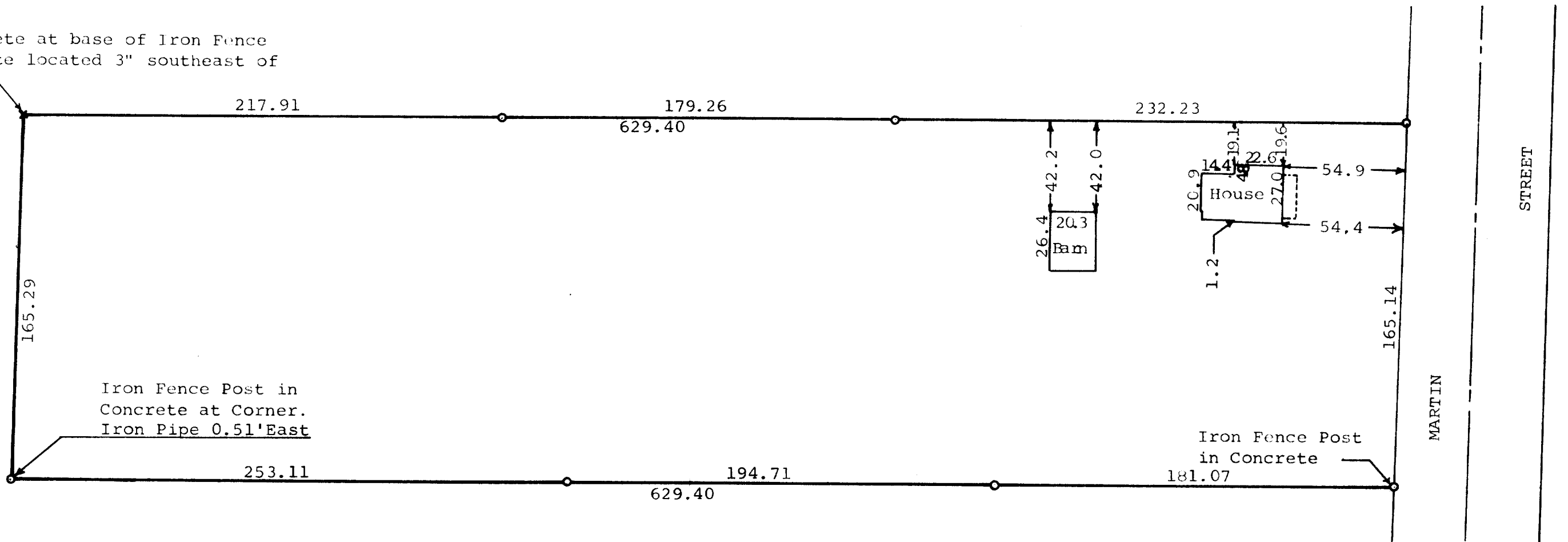

Scale - 1" = 50'
o = Iron Pipe

STATE OF WISCONSIN)
COUNTY OF WALWORTH) SS

I, George T. Dunham, Surveyor, certify that I have surveyed the property described as follows,
The South $\frac{1}{2}$ of the North $\frac{1}{2}$ of Lot 28, Block 9, Citizens Addition to the Village of Sharon, Walworth County, Wisconsin,
and that the plat shown above is an accurate survey and a true representation thereof and correctly shows the exterior boundary lines and location of buildings on said property and the correct measurements thereof.
August 4, 1971

George T. Dunham
George T. Dunham, Surveyor

